

Section A-A

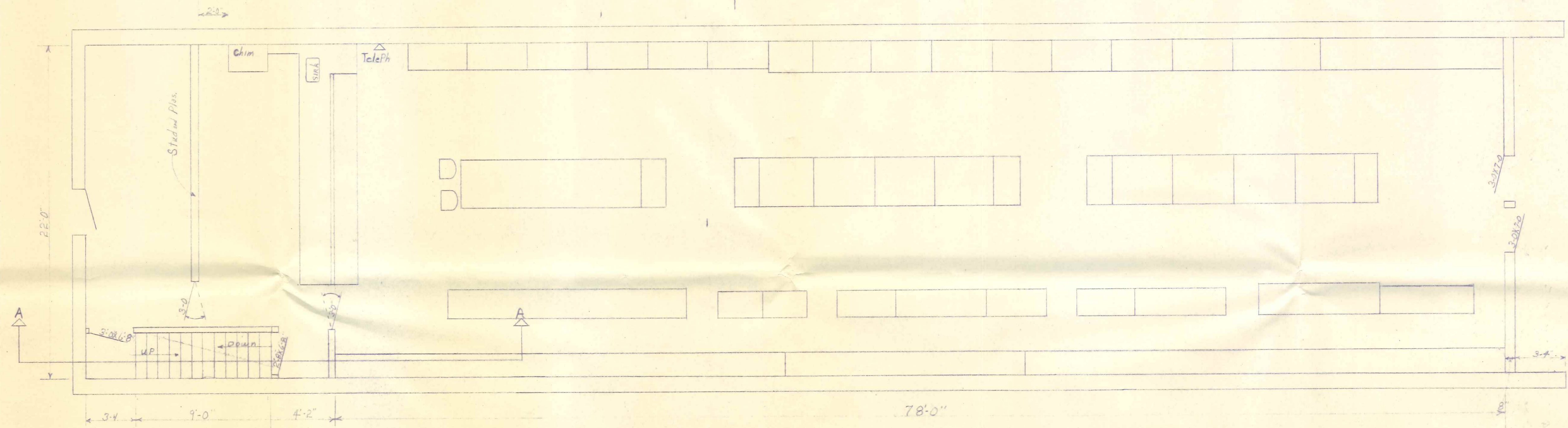

Scale 1/4" = 1'-0"

705 N. Perry

PROPOSED-REMODLING FOR NAPOLEON PHARMACY NAPOLEON OHIO MEL LANZER CO. CONTRACTOR 2266 N. SCOTT ST NAPOLEON OHIO DATE - MARCH 15, 1968
--

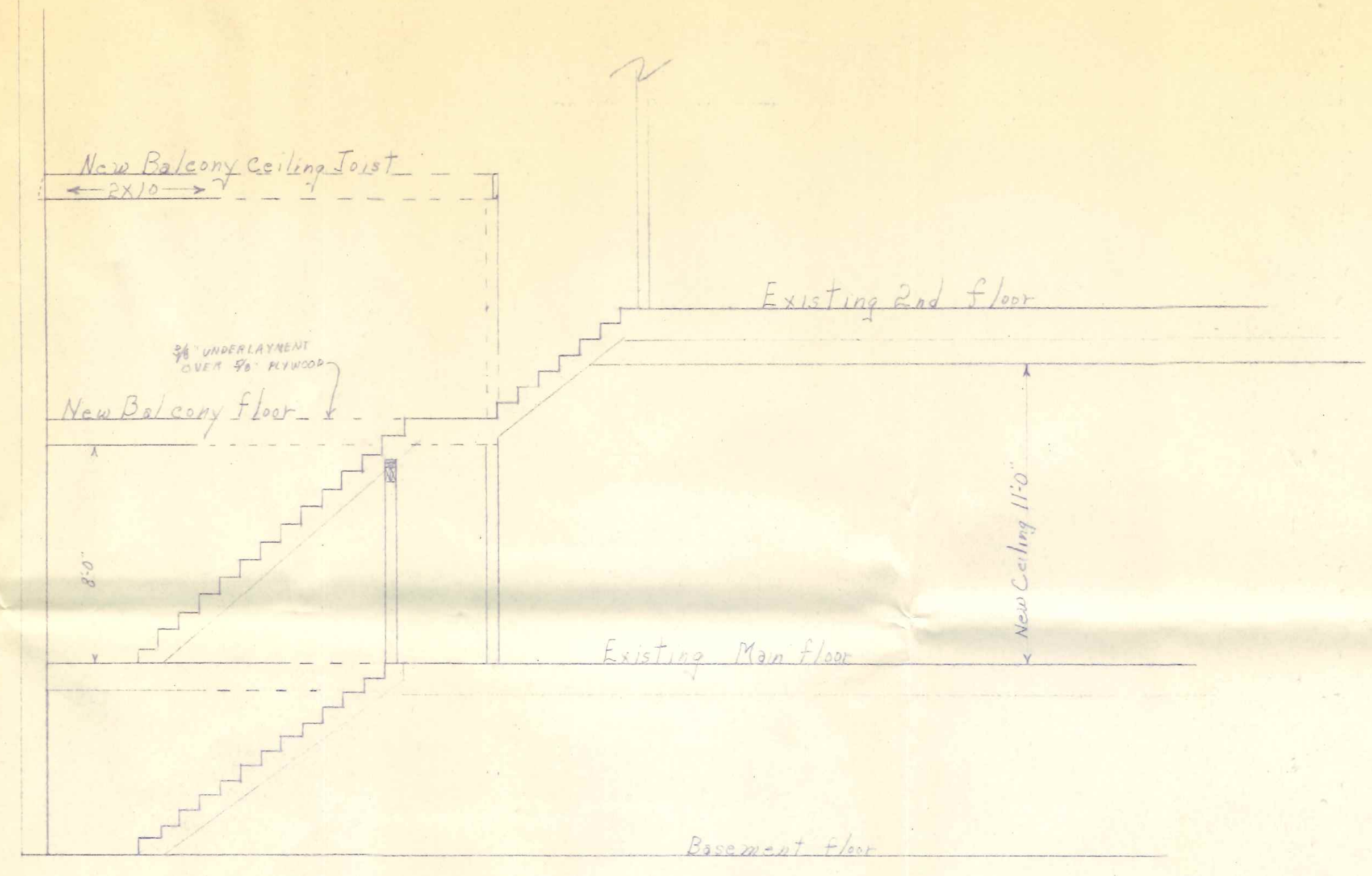
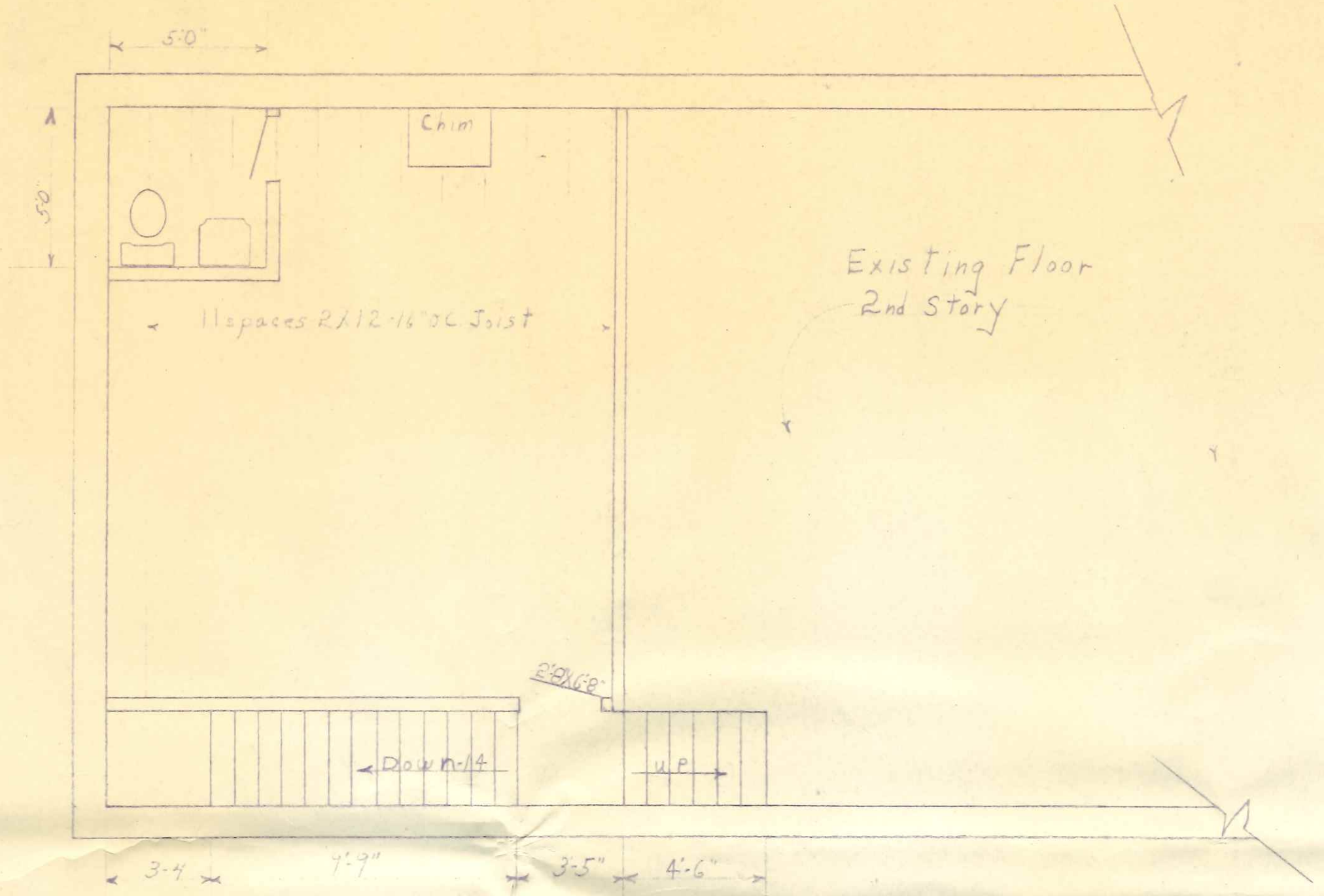

Sect A-A

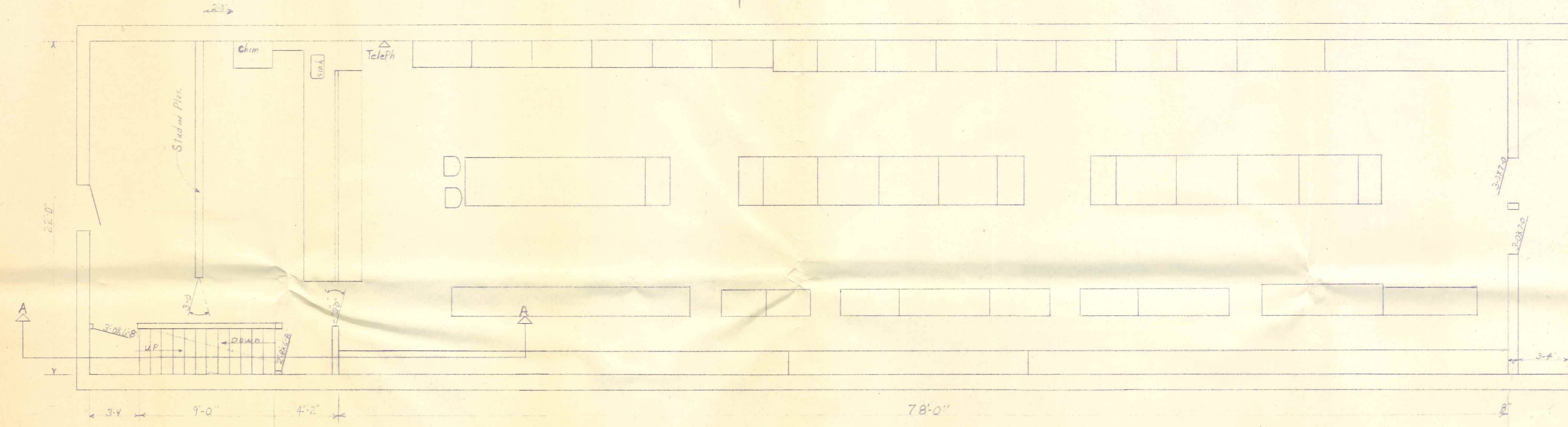

Scale 1/4" = 1'-0"

PROPOSED-REMOLDING FOR
 NAPOLEON PHARMACY
 NAPOLEON OHIO
 MEL LANZER CO. CONTRACTOR
 226 N SCOTT ST NAPOLEON OHIO
 DATE - MARCH 15, 1968